



1/37

Beds

3

Baths

3 (2 full · 1 three-quarter)

Size

2,856 sqft

Days on OneHome

1

The McCurdy house, one of the Oldest Victorian, Craftsman and Cape Cod style view home nestled on a perch overlooking the town, PT Bay and the Cascades! A true Historical Landmark. Parlor w/pressed tin ceiling, 2nd livingroom with hidden theater screen and surround sound, vintage marble fireplace in both along with original wood flooring. Most rooms enjoy the fabulous views! The Custom Gourmet kitchen has wrap around counter w/4 chairs, Lacanthe ...

[Read More](#)

Estimated Monthly Cost: **\$14,693** >

Request a Tour

Features

Type: Residential

Year Built: 1868

Lot Size Area: 9,148.00 sqft

Garage Spaces: Yes

Heating: Baseboard, Forced Air

Cooling: None

County/Parish: Jefferson

Subdivision: Uptown

Status: Active

Additional Property Type: Residential



[All Listings](#)[Overview](#)[Property Details](#)[Schools](#)[Travel Time](#)[Price & Tax History](#)

Property Details

Interior Details

Beds	3
Full Bathrooms	2
Three-Quarter Bathrooms	1
Size	2,856 sqft
Total Building Area	3,624 sqft
Levels	Two
Stories	2
Interior Features	Ceiling Fan(s), Dining Area, Separate/Formal Dining Room, Jetted Tub, BathInPrimaryBedroom, Skylights, WiredForData, Walk-In Closet(s)
Flooring	Bamboo, Hardwood, Softwood, Vinyl
Window Features	Double Pane Windows, Skylights, Storm Window(s)
Fireplace	Wood Burning
Number of Fireplaces	2
Appliances	Dryer, Dishwasher, Disposal, Range, Refrigerator, Stove, Washer
Rooms Total	13

Exterior Details

Property Type	Residential
Style	Victorian
Lot Size Area	9,148.00 sqft
Lot Size Dimensions	82.5 x 110
Lot Features	Corner Lot, Fruit Trees, Garden, Level
Garage Spaces	Yes
Garage/Parking Features	Attached, Garage
Attached Garage	Yes
Covered Spaces	1

[All Listings](#)[Overview](#)[Property Details](#)[Schools](#)[Travel Time](#)[Price & Tax History](#)

Patio and Porch

Deck, Patio

Road Surface

Paved

Topography

Level

View

Territorial

Room Details

Main Level

Den, Dining Room, Eat in Kitchen, Entry/Foyer, Living Room, Living Room, Primary Bedroom, Three Quarter Bath, Utility Room

Second Level

Bedroom, Full Bath, Full Bath, Primary Bedroom

Building Details



Utilities

Heating

Baseboard, Forced Air

Cooling

None

Sewer

Connected

Water Source

Public

Utilities

Cable Available, Propane, Sewer Connected

Construction

New Construction

No

Construction Materials

Stick Built, Wood Siding

Year Built

1868

Major Renovations Done

1868

Style

Victorian

Roof

Composition

Foundation Details

Poured

Property Condition

Very Good Condition

[All Listings](#)[Overview](#)[Property Details](#)[Schools](#)[Travel Time](#)[Price & Tax History](#)

Other Facts & Features



Other Facts & Features

List Price	\$2,500,000
Price per Sq Ft.	\$875
Special Listing Conditions	Real Estate Owned
Directions	Sims Way, downtown and left on Quincy that turns to Jefferson St. up the hill past the curve is Taylor St. Home on corner of Taylor and Jefferson.
Other Structures	Outbuilding
Listing Terms	Cash, Conventional
Possession	Negotiable
Listing Brokerage	Coldwell Banker Best Homes
Listing Brokerage Email	camden@jrpcllc.com
Listing Brokerage Phone	(360) 385-0836
Offers	Seller intends to review offers upon receipt

Legal & Financial Details

Tax ID	989708801
Tax Year	2025
Annual Taxes	\$11,642

Offer Considerations

Buyer Agent Compensation*	2
Buyer Agent Compensation Type	%

*The listing broker's offer is made only to participants of the MLS where the listing is filed.

Location

County/Parish	Jefferson
Subdivision	Uptown
MLS Area Major	480 - Port Townsend



Schools

Nearby School Districts

Unified School District

Port Townsend #50

School Ratings

Elementary Schools



Salish Coast Elementary

Public Schools

5/10*

Distance: 1.58 miles

Number of students in 2023: 441

Student/teacher ratio in 2023: 14:1

*School data is provided by LiveBy. School boundaries are a reference only and may change. For information on school enrollment eligibility, contact the school district directly. The school ratings information is copyrighted and provided by GreatSchools.org. Prospective buyers and renters should use the information and ratings provided by GreatSchools.org as a first step before doing independent research to identify their preferred schools or school districts.

Travel Time

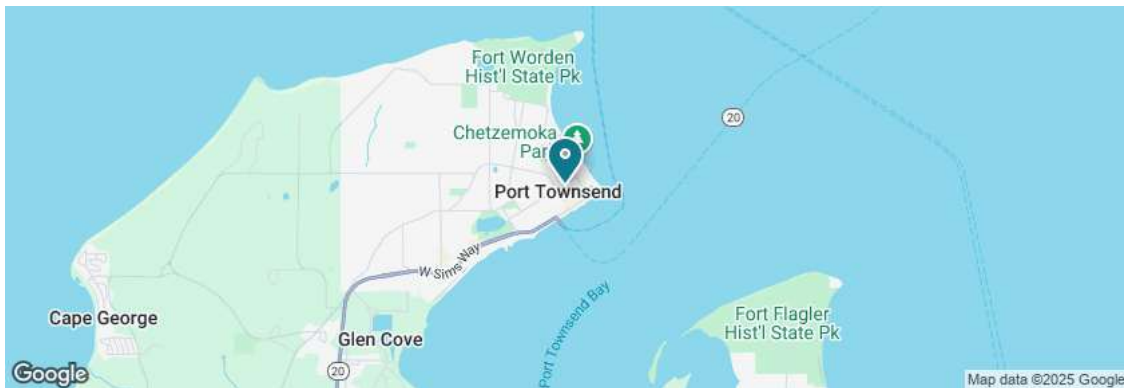

Calculate travel time



Public Record Data

More information about this property is available from other public sources. Review the information we've found to get a full overview of the property.

All Listings

Overview

Property Details

Schools

Travel Time

Price & Tax History



Upcoming Open Houses

 Public Health Advisory

No upcoming open houses

How do you feel about this listing?

Disliking won't delete it from your saved searches.

 Favorite

 Dislike

Talk to your agent Carol Wise about this listing

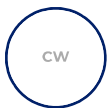

Add a Note

(360) 531-1301

carolwise@gmail.com

Getting Around the Neighborhood

Walk

94_{/100}

Daily errands do not require a car

Bike

62_{/100}

Some bike infrastructure

All Listings

Overview

Property Details

Schools

Travel Time

Price & Tax History



A few nearby public transportation options

Price History

Date:	Apr 3, 2015
Event:	Sold
Price:	\$850,281 (-10.5%)
Date:	Apr 25, 2007
Event:	Sold
Price:	\$950,000 (+490.4%)
Date:	Apr 3, 1986
Event:	Sold
Price:	\$160,900

Tax History

Year:	2024
Property Taxes:	\$11,642.03 (+6.7%)
Tax Assessment:	\$1,216,509
Year:	2023
Property Taxes:	\$10,909.82 (+5.9%)
Tax Assessment:	\$1,216,509
Year:	2022
Property Taxes:	\$10,306.34
Tax Assessment:	\$1,211,509

▲ All information on this page is considered reliable, but not guaranteed. Please verify these property details with your agent.

[🔗](#) Compare Property

[📝](#) Add a Note

[📊](#) View Insights

[< Previous Listing](#)

[Next Listing >](#)

Powered by [onehome™](#)

[Terms of Service](#) [Privacy Policy](#) [Help](#) [🔗](#)

©2025 OneHome by [CoreLogic](#). All rights reserved.